Tin Roof Blues
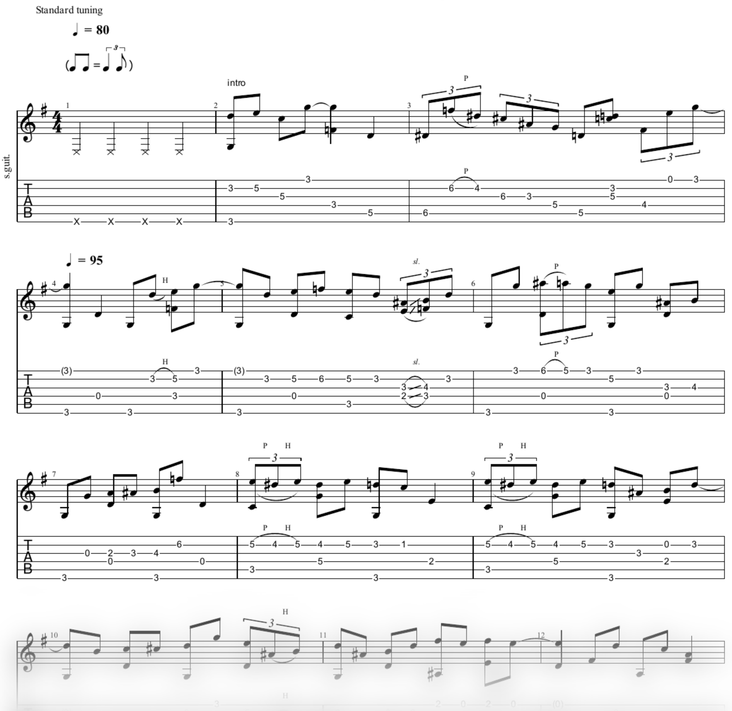
New Orleans Rhythm Kings 1923