Riverside Blues

King Oliver 1923
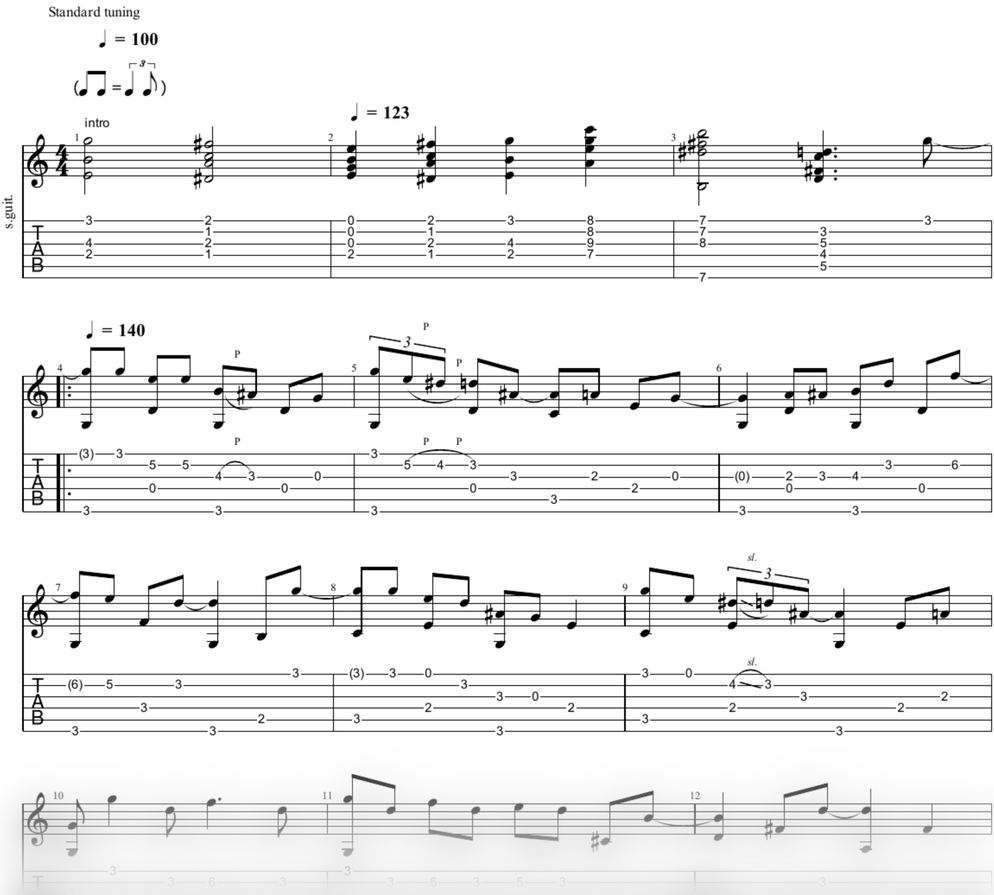
Music by robaut